Christ the King Parish

The Home of Catholic Campus Ministry

1400 Gerald Avenue, Missoula, MT 59801

406.728.3845 † ctkmsla.org

Mass Times: Sat. 5:15 pm; Sun. 9, 11:15 am & 6:30 pm; T & TH 5:15 pm, W&F 8am

Office Hours: Monday - Thursday: 9 to noon, 1 to 5. Friday: 10 to 2

The Feast of Christ the King † November 21-22, 2015

From our parish historian, Jim Bell:

The official start date of the parish, as an oratory, was September 1, 1965.
Our current building was in use by December 1965.
The first baptism was celebrated on October 24, 1965
The first three weddings were celebrated on December 18, 1965.
Our church was officially dedicated on May 19, 1966.

Christ the King Parish office hours

Monday – Thursday 9 AM – Noon & 1 – 5 PM
Friday 10 AM – 2 PM

SHARE

Thanks for advertising in our bulletin…
CatholicMatch Montana
CatholicMatch.com/meetMT

We are thankful for the offertory we received on:
November 15, 2015

Received: $11,046.75
Weekly Goal: $7244.29
Weekly Average $6851.11

PARISH POTLUCK
Everyone is invited!

Monthly Fellowship Potluck
Saturday December 5 after the 5:15 Mass!

SERVE

We are so grateful for all who serve and share

THIS WEEK AT CTK

Sunday November 22	Pancake Breakfast Pancake Breakfast CCM Men's & Women's Groups	10:00 AM 12:15 PM 7:30 PM	Lower Center Lower Center Student Lounge
Monday November 23	No Daily Mass Alpha	 10:00 AM	 Lower Center
Tuesday November 24	High School Bible Study Martha Ministry Daily Mass CCM Unite + Dinner Growing In Faith Together (GIFT) RCIA Middle School Youth Group	6:30 AM 9:00 AM 5:15 PM 6:00 PM 6:00 PM 6:30 PM 6:30 PM	Break Espresso Lower Center Sacred Space Lower Center Lower Center Room 215 Room 217
Wednesday November 25	Daily Mass Evening Prayer Choir (for New Members) Choir Rehersal Women's Group Men's Group	8:00 AM 5:30 PM 7:00 PM 7:30 PM 7:30 PM 8:00 PM	Sacred Space Chapel Sacred Space Sacred Space Room 216 Room 215
Thursday November 26	Mass	10:00 AM	Sacred Space
Friday November 27	Daily Mass	8:00 AM	Sacred Space
Saturday November 28			

iConnect for Advent:

If you've received iConnect in the past you will be automatically subscribed to receive the daily reflections during Advent on your electronic device. If you'd like to subscribe, login to your account on flocknote.com, scroll down the left column to "iConnect" under "Publications" and join. Contact the parish office if you have questions or need help.

G.I.F.T. Night on Tuesday December 1st:

Please join us for Growing In Faith Together for a presentation on Sacred Art. Tuesday Dec. 1: 6:30 PM

Christmas Choir

The Christmas Choir will rehearse
Wednesdays December 2, 9 and 16th from 7:30-8:30 PM
All parishioners, friends and families travelling to Missoula are welcome to sing at any of the liturgies on Christmas Eve and Christmas Day.
Please call Richard Bishop at 239-0708
if you are interested.

Junior High Rally

All students grades 6-8 are invited to register for the Junior High Rally 2015 on December 5th at the University of Montana in the UC Ballroom. Contact George Lund in the parish office for more details.

Christ the King events and news....

RCIA If you are interested in learning more about becoming Catholic or are already Catholic but would like to receive the Sacrament of Confirmation or complete the Sacraments of Initiation, meetings take place on Tuesday nights at 6:30 PM. Please contact Colleen Dunne at cdunne1@alumni.nd.edu to learn more.

Save the dates! Holiday Mass Schedule

Reconciliation Service- Wednesday December 9 at 6:30 PM

Thanksgiving Day Mass- 10:00 AM
Christmas Eve Masses- 4:30 PM, 7:00 PM and 10:00 PM
Christmas Day Mass- 10:00 AM

CTK Photo Directory!!

We would like all of our parishioners to appear in Chris the King's 50th Anniversary Photo Directory Please sign up online at www.ctkmsla.org. Scheduling now for photos in December- photo sessions are also planned for February and March 2016.

GIVING TREE

Please take a tag off the giving trees in the foyer and lower center. Gifts are due back by Sunday December 13. The gifts will be given to people in need in the Missoula community.

CTK Parish News…

Please take an envelope located on the Welcome Table if you would like to purchase a "memorial" or "dedication" poinsettia for the Christmas season. The Environment Ministry will use the donated funds to decorate the church with flowers for the holidays. Thanks.

Christmas Gift items will be available in the Lower Center beginning Nov. 29 through Dec. 14. Guatemala crafts, Fair Trade Coffee, Chocolate, Tea, children's books and more!

Café Catholicism – an adult group that meets on Thursdays at 10:00 a.m. and explores faith through a variety of books, videos, and discussions is on break until after the holidays. We will resume in January with the *book The Bible Blueprint: A Catholic's Guide to Understanding and Embracing God's Word.* All are welcome to join. Contact Patti in the parish office if you want more information.

Whole Parish Advent Wreath Making will take place during Coffee Hour after Mass on Sunday, November 29. All materials are provided for families to make their Advent Wreath together. Candles available for purchase. Advent books and devotional materials will also be available.

The Friends of Irish Studies present
An Irish Christmas in Montana

Celebrating the music, song, dance and customs of a traditional Irish Christmas
Saturday, December 5, 3:00 – 4:30 pm,
UM Recital Hall

Sunday, December 6, 7:00 – 8:30 pm,
UM Recital Hall
TICKETS:
Tickets: $20 – Family; $15 – General Admission; $10 – Seniors and Friends of Irish Studies; $5 - Students
Available at the door or online at - www.friendsofirishstudies.com

An Irish Studies Fundraiser

Coming up in our Diocese:

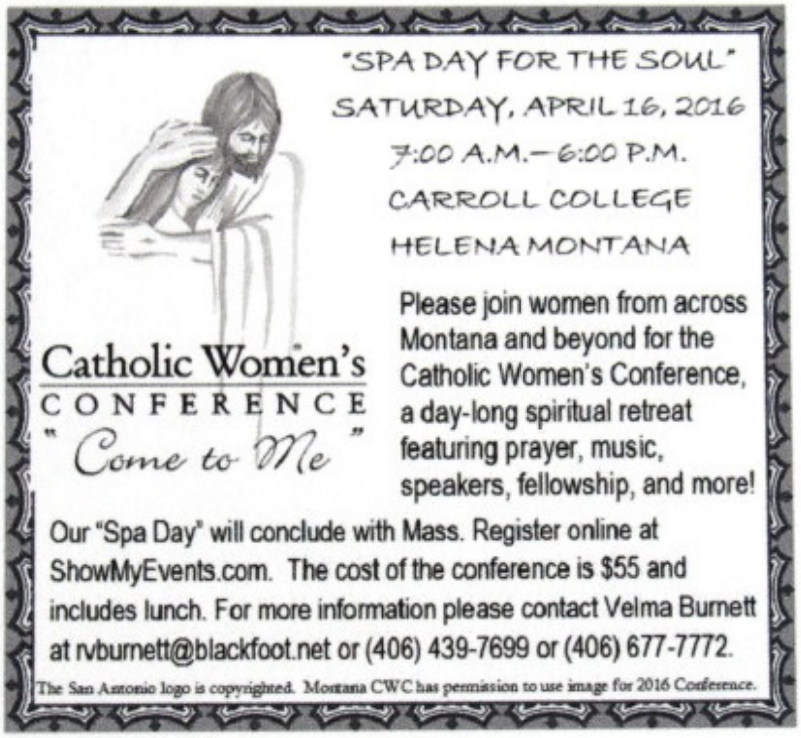

Montana Cancer Specialists

Hematology & Oncology
500 W. Broadway
728-2539
2827 Fort Missoula Rd
327-3911
Patrick Beatty, MD, PhD • Linda Ries, MD
William Nichols, MD • Sarah "Sally" Scott MD
Michael Snyder, MD • Alan Thomas, MD
John W. Linford, MD

Fiesta En Jalisco

The Best Mexican Food North of the Border
728-1323
3701 Brooks St. #4
Across from Cabela's
Next to Maui Nites
543-7775
4888 N. Reserve
By Interstate 90
Same building as Rowdys Cabin

smile
you're going to the dentist

FELTON
•DENTAL CARE•
Brett R. Felton, DMD
Parishioner
728-0896
690 SW Higgins Ave | Missoula
www.themissouladentist.com

For all your real estate needs, contact...
Kim Kahle, REALTOR®
Glacier Sotheby's International Realty
406.240.9766
kkahle@glaciersir.com

Medicare? ...Make it easy!
Greg Devlin
Certified Specialist
Certified Parts C,D and Supplement Specialist
(406) 885-2828
gregdevlin@gmail.com

FIDELITY
MONTANA REAL ESTATE
Jon Freeland, REALTOR®
406-360-8234 (cell/text)

Looking to sell soon? Call me for a FREE CMA!

GARDEN CITY
FUNERAL HOME & CREMATORY
"Locally owned & operated"
1705 W. Broadway
(406) 543-4190
www.missoulafuneralhomes.com

CHRISTIAN, SAMSON & JONES, PLLC
ATTORNEYS AT LAW
RICHARD J. SAMSON
310 WEST SPRUCE
MISSOULA
721-7772

RUMMEL ACCOUNTING
CERTIFIED PUBLIC ACCOUNTANTS
Old School Accounting
251-3882
Carl Rummel
carl@rummelcpa.com
Parishioner
738 Kensington Ave

HALL-WIDDOSS & COMPANY, P.C.
Real Estate Appraisers & Consultants
STEVEN A. HALL, MAI, CCIM
NICHOLAS J. HOGAN, MAI
MATT HALL
1001 SW Higgins Suite 201
Missoula, MT. 59803
(406) 721-3822
FAX: (406) 721-7848

Eric Trevelline, MD
Gastroenterology
327-4685
No Referral Required for Colonoscopy nor Consultation
2831 Fort Missoula Rd., Ste 303

PROVIDENCE
Montana Health Foundation
Improving the care of Western Montanans by combining compassionate patient service with accessible, world-class health care.
Know me, Care for me, Ease my Way.
www.SupportPMHF.org

Carol Brooks
Realtor®
"Looking out for you."

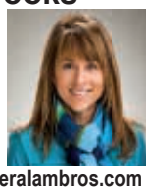

carolbrooks@eralambros.com
406.218.9822 cell
406.532.9200 office
ERA LAMBROS REAL ESTATE

Catch The Big One!
Reel in your BEST customers by advertising on this bulletin.
For more info call:
Sheila
1-800-616-4138

Joanne McCormack
Law Office PLLC
Wills • Trusts
Estates • Business
406-728-4444
www.jmlaw.org

CatholicMatch
Montana
CatholicMatch.com/meetMT

Tompkins & Peters
CPAs & Business Advisors
Expect MORE from your professionals
•Tax Preparation & Planning
•Trusts • Estates
• QuickBooks • Bookkeeping
406-251-4272
www.TPcpas.com

©CPI - 200 - www.catholicprintery.com P.O. Box 81026 Seattle, WA 98108-1026 1-800-616-4138 Call Sheila Miller